

HOSTLER BURROWS

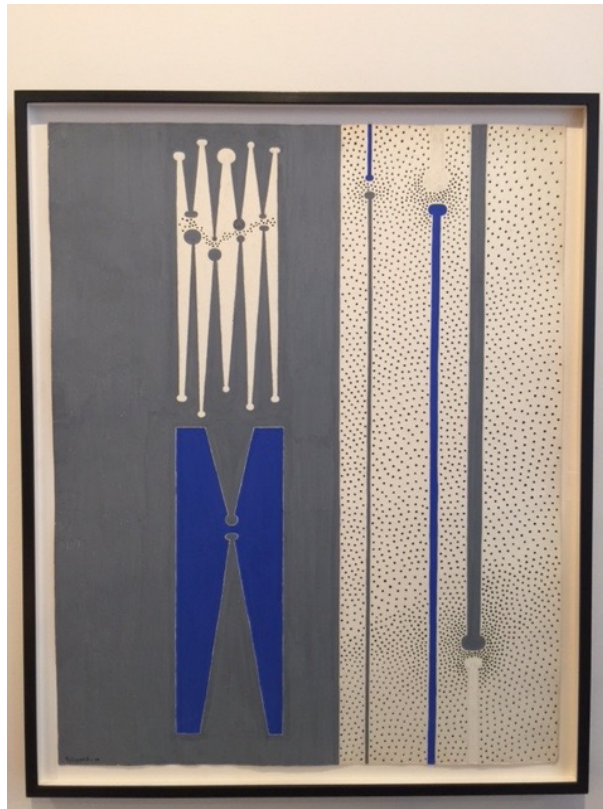

RICHARD FILIPOWSKI (Canadian, 1923-2008)
Painting, ca. 1948-1950
Casein on Paper
23" W x 29" H

HOSTLER BURROWS

Richard Filipowski (1923-2008, Canada) was a United States-based artist who worked across multiple media in the New Bauhaus style. Filipowski, a teacher by vocation, held positions at the Institute of Design in Chicago and The Harvard School of Design; he also served as professor emeritus at MIT. Many of his teaching roles were contemporaneous with those of Marcel Breuer, Walter Gropius and Laslo Moholy-Nagy. Filipowski's close working relationship with these men, and with Moholy-Nagy in particular, places him at the center of modernist art and design circles in America, and among the foremost Bauhaus artists active in the mid twentieth century.

Filipowski was born in Poland in 1923 and immigrated to Canada in 1927. His family described him as an avid draughtsman in his youth. In 1938, Filipowski's discovery of a MoMA exhibition catalog of Bauhaus artwork inspired him to pursue a formal education in the arts. Consequently, Filipowski wrote Moholy-Nagy, a founding member and teacher at the New Bauhaus, appealing to him for his mentorship. Moholy-Nagy was so impressed by Filipowski that he invited him to join his program.

Filipowski's relationship with Moholy-Nagy evolved over time from student to collaborator and peer. Moholy-Nagy instructed Filipowski across multiple media, including painting and metalwork in the Bauhaus style. As a testament to his admiration of Filipowski's body of work, Moholy-Nagy featured several of Filipowski's works in his seminal text *Vision in Motion* (1947), and Filipowski was the only student Moholy-Nagy called upon to join the New Bauhaus faculty. He taught there from 1946-1950, joining the ranks of Walter Gropius and Marcel Breuer.

Moholy-Nagy was not the only Bauhaus artist to have validated Filipowski as a talent. Gropius later invited Filipowski to partner with him to teach a fundamentals course at Harvard. He championed Filipowski both as an artist and theoretician with a comprehensive understanding of the function of space, light and color, and the experimental application of these elements to innovate form. Gropius and Filipowski collaborated on the coursework and its implementation from 1950 - 1952, which culminated in what both described to be a successful student exhibition.¹ Due to conflicting interests between Gropius and Dean Joseph Hudnut, the program at Harvard was halted in 1952, and in 1953 Filipowski moved on to serve as the Associate Professor of Visual Design in the Department of Architecture at MIT, where he taught for 36 years.

Filipowski used his income from teaching to pursue what he called the "art of the psyche", abstract paintings and sculptures that he considered a process of self expression and exploration, and a personal endeavor not to be subject to criticism or commercialization. This inclination towards privacy perhaps explains why Filipowski gained less notoriety than his Bauhaus counterparts.

¹ Alfosin, Anthony. *The Struggle for Modernism: Architecture, Landscape Architecture, and City Planning at Harvard*. New York: W.W. Norton Company, 2002. Pages 230, 231.

HOSTLER BURROWS

In the 1940s and 50s, Filipowski's paintings were characteristically of the Bauhaus style and evocative of artworks by Moholy-Nagy, though they clearly represent Filipowski's individualized interpretation of the constructs of Bauhaus philosophy. They showcase distinctive geometric themes emphasizing different iterations of the sphere, frenetic linework, and the use of bold, primary colors. In 1954 Filipowski began to experiment with the use of bronze and silver alloys to create additive sculpture. For a time, Filipowski abandoned painting entirely, though he returned to working across both mediums before his death in 2008.

Filipowski's sculptures appear to be more naturalistic than his Bauhaus style paintings, but the principles of design remain tied to the tenets of the Bauhaus, as they too are an exploration of the motion of line and experimentation with process, and they exemplify the integration of art, architecture and technology.

Many of Filipowski's sculptures relate directly to a particular commission created in conjunction with Pietro Belluschi. In 1962 Belluschi, the Dean of Architecture and Planning at MIT and frequent collaborator with Gropius, asked Filipowski to submit a 3D model for an Ark to be featured in the Temple B'Rith Kodesh in Rochester, NY. It took Filipowski almost a year to construct the sculpture, using bronze and silver alloys to weld it. The piece was wonderfully intricate and dynamic, a master work which Filipowski described thus: "All metal surfaces are textured - no square inch is alike. Each surface is unique. The result is a glowing visual quality."

Most of Filipowski's smaller sculptures are iterations on the form of the Ark. Some are tall, attenuated and majestic like trees, some are squat and bushy like undergrowth; each one embodies the same spiritual message that the Ark does, which according to the temple's literature represented an affirmation of human potential and development, and in taking the abstracted form of forestation, conveyed the idea of "seed pods for future growth."

Towards the end of his life, after he retired from MIT, Filipowski returned to painting and drawing. He created a series of 345 "Pub Drawings" over a period of two years, aptly named for the motel pub in Burlington, Massachusetts where he created them. The pub drawings represent a culmination of Filipowski's early and late styles, a combination of energetic line work and the bold use of primary color, with the more naturalistic and even figurative aspects of his sculptures.

35 E 10th ST • NEW YORK, NY 10003

phone 212 343 0471 • fax 212 343 0472

info@hostlerburrows.com • hostlerburrows.com

HOSTLER --- BURROWS

Filipowski, as a result of his training by Moholy-Nagy and his own enhanced understanding of Bauhaus principles, is not only significant but exemplary as a Bauhaus artist, and his early works are stylistically the epitome of Bauhaus training. His later works, too, represent a wonderful evolution in style reflective of Filipowski's own unique trajectory.

For his entire body of work, Filipowski garnered the respect and admiration of the Bauhaus elite; he was highly regarded despite his tendency to create his works in a private manner.

During his lifetime, Filipowski's works were exhibited mostly in Chicago and Boston, and his artworks are now a part of several prestigious collections including The Philadelphia Museum of Art, The Museum of Fine Arts, Boston, The De Menil Collection Museum and the Walter Gropius House Museum. Filipowski was the recipient of the Alfred P. Sloan Award, The First Prize for Sculpture at the Boston Arts Festival and the Aleck and Ruth McClean Award.

35 E 10th ST • NEW YORK, NY 10003

phone 212 343 0471 • fax 212 343 0472

info@hostlerburrows.com • hostlerburrows.com

HOSTLER BURROWS

RICHARD FILIPOWSKI (1923-2008)

Education:

- 1942-46 Institute of Design, Chicago, IL
- 1938-42 Art Studies in Toronto, Canada

Teaching Positions:

- 1953-89 Massachusetts Institute of Technology
- 1950-52 Harvard University, Graduate School of Design
- 1946-50 Institute of Design, Chicago

Awards:

- 1988 Named Professor Emeritus by M.I.T.
- 1967 The Aleck and Ruth McClean Award
- 1958 First Prize for Sculpture, Boston Arts Festival
- 1957 Alfred P. Sloan Award, Massachusetts Institute of Technology
- 1945 Honorable Mention, national design competition for dormitories at Smith College
- 1941 Vimy Ridge Memorial Poster Competition

Selected Solo Exhibitions:

- 2009 Acme Fine Art and Design, Boston, MA
- 2005 Massachusetts Institute of Technology, Boston, MA
- 1989 Massachusetts Institute of Technology, Boston, MA
- 1988 Massachusetts Institute of Technology, Boston, MA
- 1974 Joan Peterson Gallery, Boston, MA
- 1969 University State College, Oneonta, NY
- 1968 Fitchburg Art Museum, MA
- 1966-71 Art in Embassies Program, US State Department
- 1964 Joan Peterson Gallery, Boston, MA
- 1962 Joan Peterson Gallery, Boston, MA
- 1958 De Cordova Museum, Lincoln, MA
- 1953 Boris Mirski Gallery, Boston, MA
- 1951 Graduate School of Design, Harvard University, Cambridge, MA
- 1950 Linn Gallery, Winnetka, IL
- 1947 Institute of Design, Chicago, IL

Selected Group Exhibitions:

- 2006 De Menil Museum, Houston, TX
- 2005 Noguchi Museum, New York, NY

HOSTLER BURROWS

- 1972 De Cordova Museum, Lincoln, MA
- 1969 Marblehead Arts Festival, MA
 - Gallery of the State Street Bank, Boston, MA
 - Prudential Center Gallery, Boston, MA
 - De Cordova Museum, Lincoln, MA
- 1968 Beverly Tercentenary Celebration Arts Festival, MA
- 1967 Ogunquit Art Museum, ME
 - Joan Peterson Gallery, Boston, MA
 - Fogg Art Museum, Harvard University, Cambridge, MA
 - Prudential Center Gallery, Boston, MA
- 1966 Hayden Gallery, Massachusetts Institute of Technology, Boston, MA
 - Institute of Contemporary Art, Boston, MA
- 1965 Institute of Contemporary Art, Boston, MA
 - De Cordova Museum, Lincoln, MA
- 1963 Museum of Art and Science, Nashua, NH
 - Institute of Contemporary Art, Boston, MA
- 1960 Institute of Contemporary Art, Boston, MA
- 1959 Institute of Contemporary Art, Boston, MA
 - Nexus Gallery, Boston, MA
 - Boston Arts Festival, Boston, MA
- 1958 Boston Arts Festival, Boston, MA
- 1949 Illinois State Museum
 - Art Institute of Chicago, IL
- 1948 The Benjamin Gallery, Chicago, IL
 - Art Institute of Chicago, IL
- 1947 Art Institute of Chicago, IL
- 1944 Julian Levy Gallery, New York, NY

Public Collections:

Philadelphia Museum of Art
Museum of Fine Arts, Boston
Walter Gropius House Museum
Addison Gallery of American Art
De Menil Collection Museum
Massachusetts Institute of Technology Museum
Cary Memorial Library
David Rockefeller
State Street Bank and Trust Company
Boston Safe Deposit and Trust Company
Chase Manhattan Bank
First National Bank

HOSTLER BURROWS

Selected Commissions:

- 1965 *Untitled*, Revere Copper and Brass Corporation
Cross, Trinity Evangelical Lutheran Church, Philadelphia, PA
- 1964 *Untitled*, Sheraton Corporation, Prudential Center, Boston, MA
Fence, North End Branch, Boston Public Library
- 1963 *Cross*, Chancel Light and Candelabra, Trinity Lutheran Church, Chelmsford, MA
- 1962 *Ark in the Chapel*, Temple B'rith Kodesh, Rochester, NY
- 1960 *Untitled*, Sheraton Corporation, Dallas, TX
- 1956 *Candelabra*, Temple Emmanuel, Dallas, TX
- 1955 *Relief for Ark*, Entranceway and Eternal Light, Temple Israel, Swampscott, MA

Bibliography:

- Opening Note*, Hattula Moholy-Nagy
- Finding Form: The Art of Richard Filipowski*, exhibition publication, M.I.T. Museum, 2005
- Lessons Learned: Thoughts on Filipowski*, Richard Dattner and Carol Bankerd
- At the Intersections of Painting, Drawing, Sculpture, and Design*, Larry List
- The Quiet Man*, Larry Weinberg, *Modern Magazine*, Fall 2010
- A Gift of Friendship*, Carol Bruce, Historic New England Museum, 2002